Alto/Bari Sax

Havana
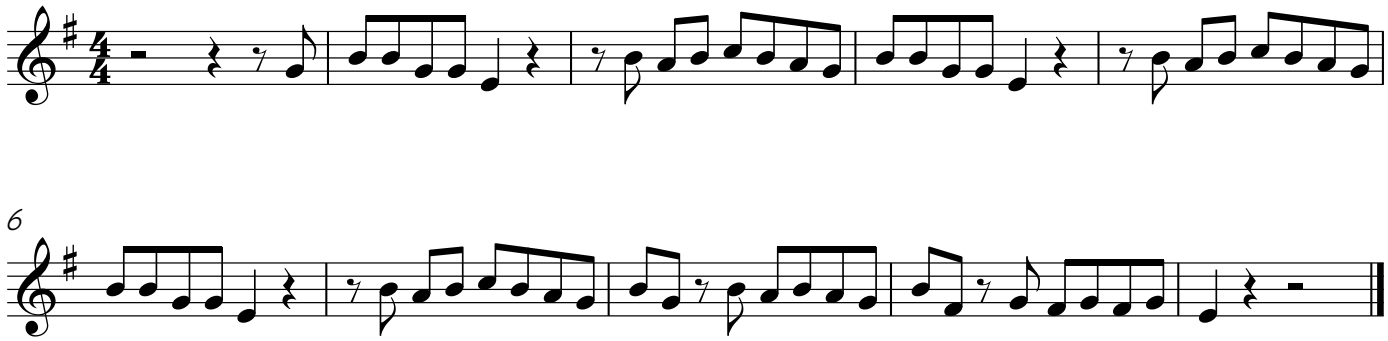
Main Theme